

One-Day Awareness Programme on

ORCID and INFLIBNET Services

for Scholarly Communities

(Sponsored by ORCID Outreach Programme)

20th May 2024

ORCID



**SHODH
CHAKRA**
A Gateway to Researchers for Resources

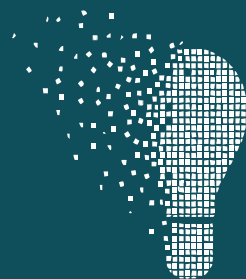

IRINS
INDIAN RESEARCH INFORMATION
NETWORK SYSTEM
<http://irins.org/irins/>

SCANNING... ■■■■■



About INFLIBNET

The Information and Library Network (INFLIBNET) Centre is an autonomous Inter-University Centre (IUC) of the University Grants Commission (UGC) located in the Infocity, Gandhinagar. Major activities and services of the Centre are geared towards modernization of academic libraries and information centres, promotion of information transfer and access, support scholarship, learning and academic pursuits. The Centre acts as a nodal agency for networking of libraries and information centres in universities, institutions of higher learning and R & D institutions in India. The Centre was established as an independent autonomous Inter-University Centre of the UGC in May 1996 and set out to be a major player for promoting scholarly communication among academicians and researchers across the country. With technology being a driving force in the contemporary education system, the INFLIBNET Centre has taken up a number of initiatives for the benefit of the academic community in India.

About Gauhati University

Gauhati University established in 1948, NAAC A grade Institution and is one of the premier institutions of higher education in North East India and one of the most sought-after postgraduate institutions. Great Sanskrit scholar, Indologist and philanthropist Krishna Kanta Handiqui was the founder Vice Chancellor of Gauhati University. Being the oldest and the largest university in the entire North East, the university represents the academic and cultural background of the region, on which the other academic institutions of Northeast India started their journey. The University serves around 6000+ students every year through well qualified human resources, with diversified course structure and value-based education. The university has 300+ affiliated colleges in addition to 45+ Post Graduate university teaching departments and centres. Being the pioneer educational institute, it extends its hand holding support to all subsequent academic institutions in this region. Gauhati University has been serving as the Think Tank for development of entire Assamese Society throughout the history of the university.

Major Topics

- ❖ ORCID & Academic Identities
- ❖ Indian Research Information Network System (IRINS)
- ❖ Shodh-Chakra: A Gateway to Researchers for Resources
- ❖ INFLIBNET Activities

Programme Date and Duration

20th May, 2024 (10:00am onwards) [The duration of the programme is One-Day (in Offline mode)].

Targeted Participants

Academicians, Faculty, Library and Information Science Professional, Information Scientist, and PhD/Research Scholars from all disciplines. A maximum of 100-120 candidates will be selected for the outreach programme on First-Come-First-Serve Basis.

Registration Fee

There is no registration fee to attend the programme.

Registration

The application for registration to the training programme should be submitted online at https://irins.inflibnet.ac.in/irins/orcid_outreach on or before **18th May 2024**. Each participant has to submit a Nomination letter from the Head of Department / Institutes / Research Guide while online registration.

Accommodation

There is no accommodation and transportation facility provided by host institution and programme organizers.

Venue

The programme will be conducted in Offline Mode on **20th May 2024** at IST Seminar Hall, Gauhati University, Guwahati, Assam

Registration Contact Person

Dr Sanjay Kumar Singh

Professor and Head, Department of Library and Information Science,
Gauhati University, Guwahati- 781014
Email: sksgu1@gauhati.ac.in
Mobile: 9435040402, 8638107211

Dr. Prasanta Kumar Deka

Librarian, K K Handiqui Library,
Gauhati University, Guwahati- 781014
Email: pkdeka@gauhati.ac.in
Mobile: 7002504650, 9864040110